St. Anne's Reel: Basic Version (con't)

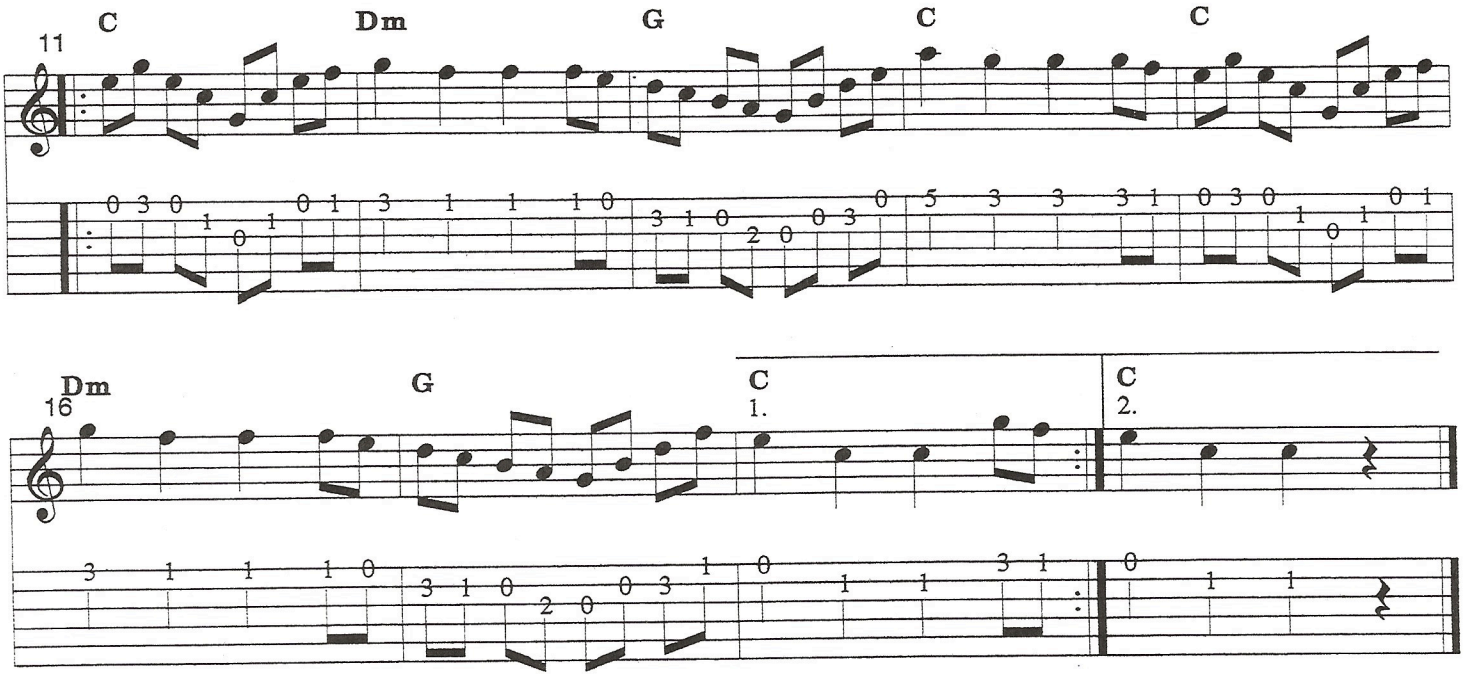

St. Anne's Reel
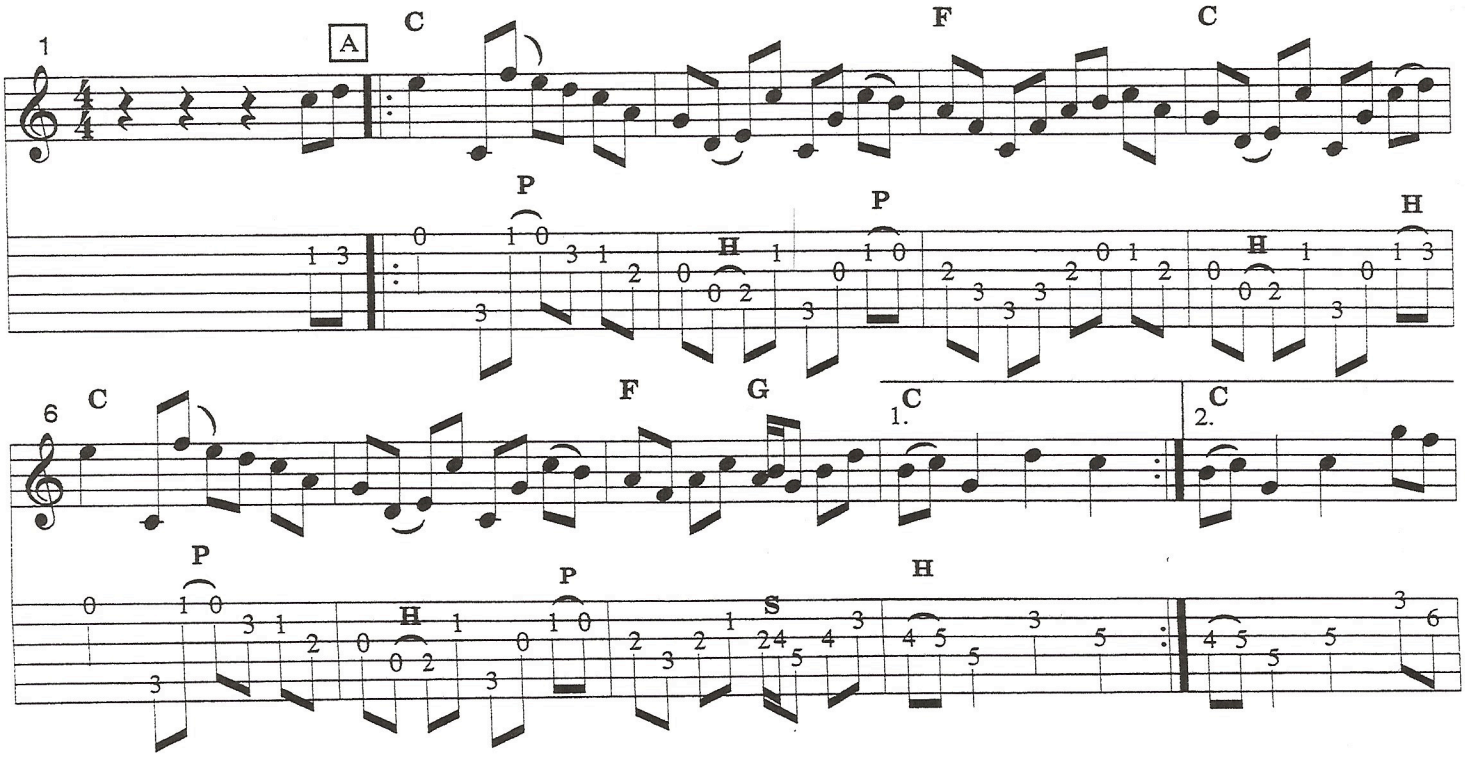
Arranged by Tim Stafford